

SECTION
32

Township 79-North; Range 2

EAST OF THE FIFTH PRINCIPAL MERIDIAN

SCOTT COUNTY, IOWA
HICKORY GROVE TOWNSHIP

SCALE IN CHAINS



SCALE IN FEET



NORTH

SECTION 29

Transfer Page 71d.-253

SECTION 31

SECTION 33

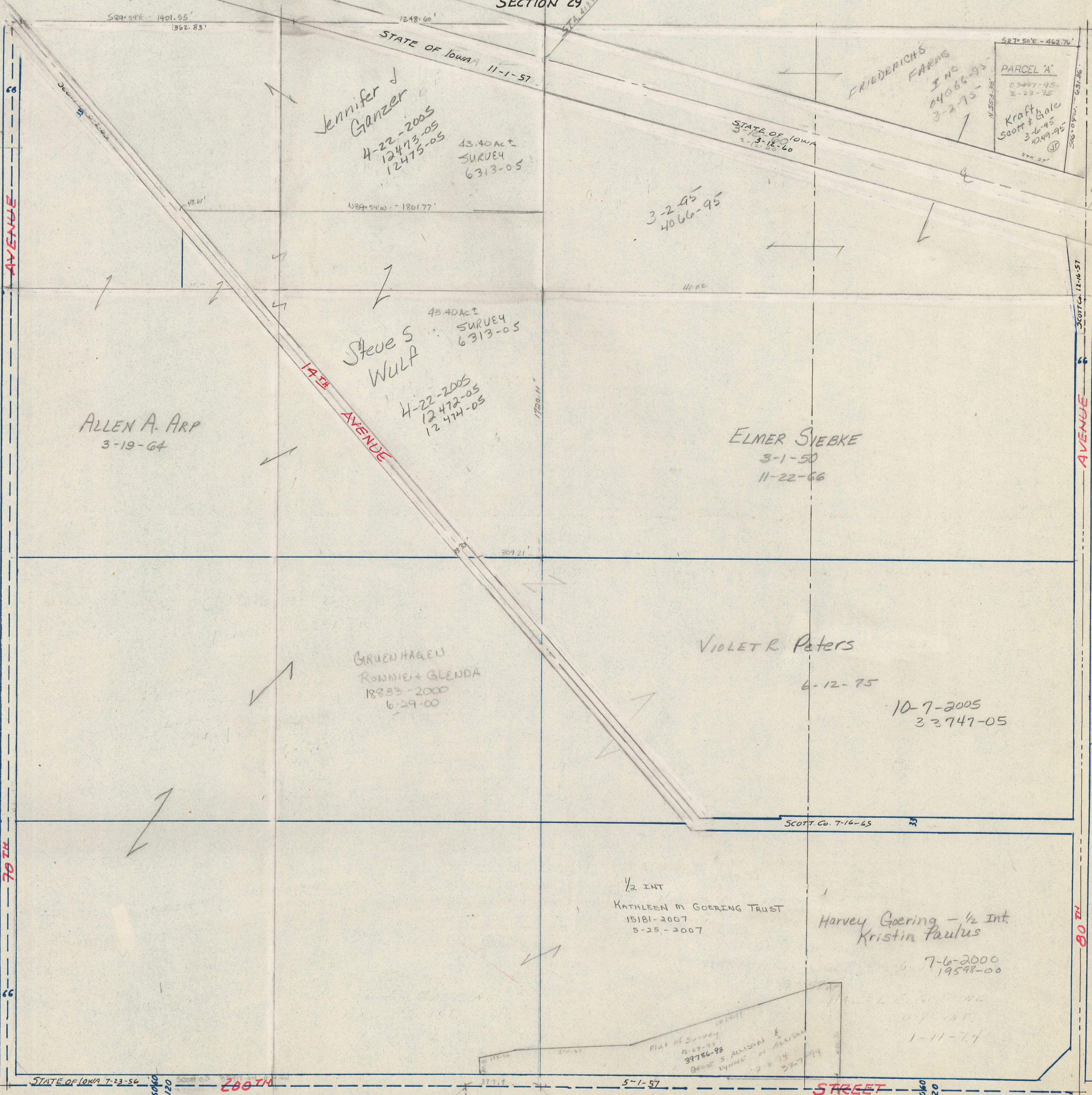

ALLEN A. ARP
3-19-64

Jennifer J Ganzer
4-22-2005
12473-05
12475-05

Steve S Wulf
43.40 AC ±
SURVEY
6313-05
4-22-2005
12472-05
12474-05

GRUENHAGEN
RONNIE + GLENDA
1883-2000
6-29-00

1/2 INT
KATHLEEN M GOERING TRUST
15181-2007
5-25-2007

ELMER SJEBKE
3-1-50
11-22-66

VIOLET R Peters
6-12-75

10-7-2005
33747-05

Harvey Goering - 1/2 Int
Kristin Paulus
7-6-2000
19598-00

PARCEL "A"
03447-95
2-23-95
Kraft & Gale
Scott & Gale
3-6-95
12449-95

FRIEDERICH'S
FARMS
INC
04066-95
3-27-95

SOUTH

SECTION 5, BLUE GRASS TOWNSHIP